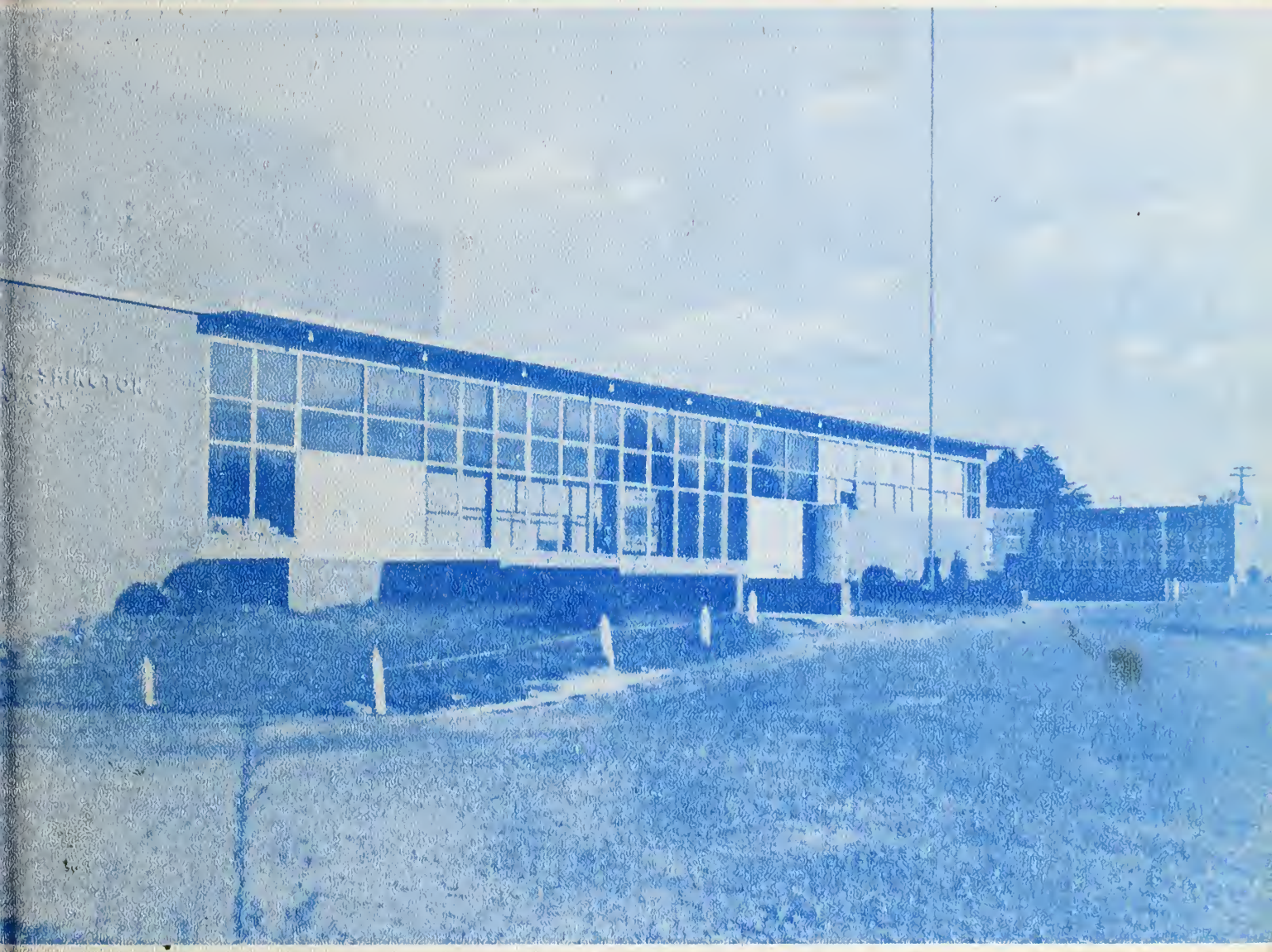

The Pioneer

1962

Pioneer
1962

#166

Digitized by the Internet Archive
in 2013

http://archive.org/details/pioneer1962wash

H. K. Triggs.

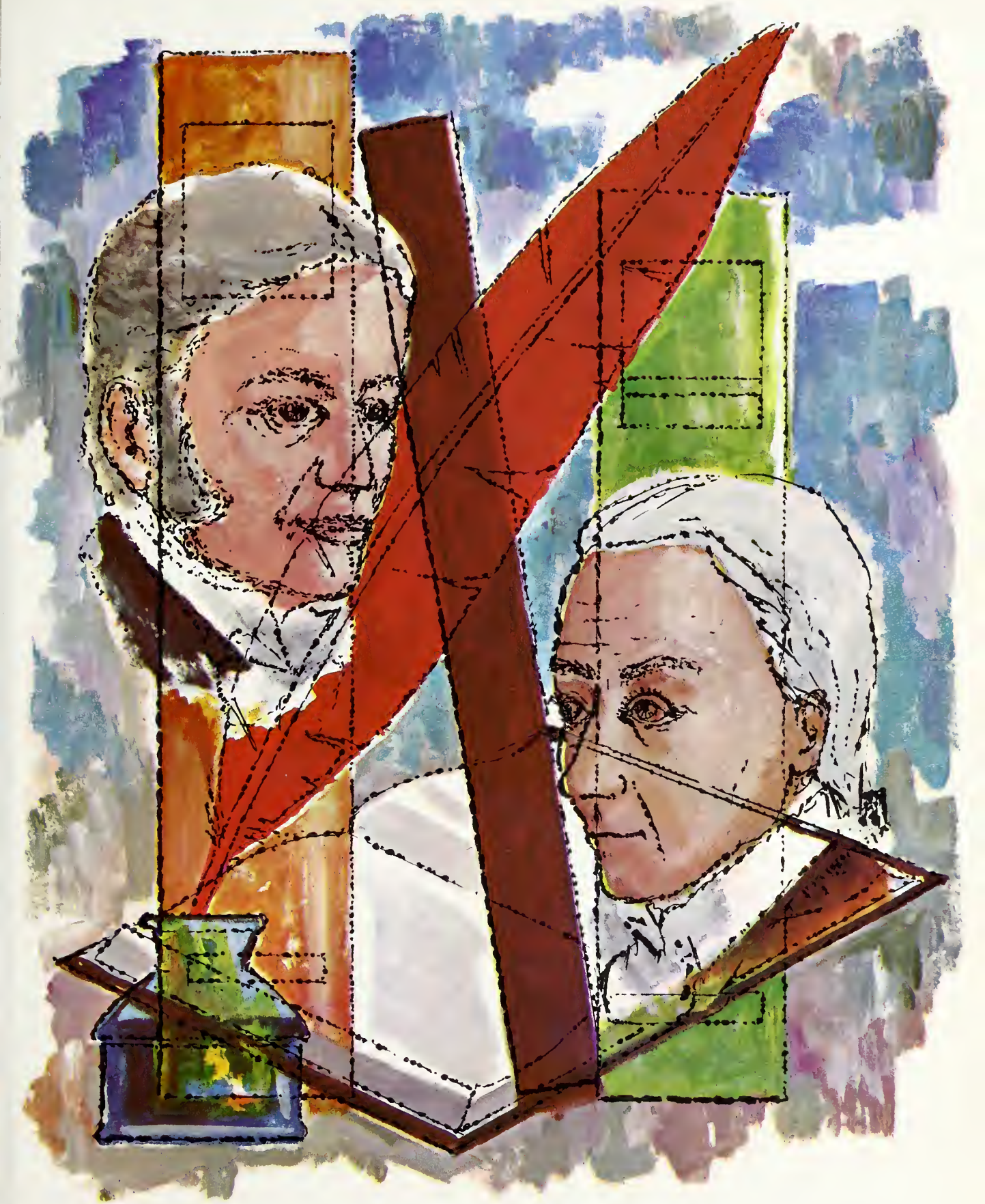

EX LIBRIS

The Pioneer

1962

Published by

Booker T. Washington

High School

Reidsville, North Carolina

FOREWORD

We, the class of 1962, realize that the past is behind us and we must prepare for the future goals we seek.

That we have made half of our round on the ladder of success has been due only to the cooperation of our teachers and fellow students.

It is impossible to relate vividly all of the varied experiences we have had, but we shall gather up some of the remnants. We must not forget to pay tribute to those who have helped to make this our edition of the PIONEER a reality.

We have met failure and success, sorrow and joy, taking each in stride.

As a constant reminder, as a source of memory, information and inspiration, we assign the following pages of the PIONEER, 1961-62.

Editor-In-Chief

Charlotte Bell

DEDICATION

To those who, through sacrifice, patience, generosity and sympathy, have provided unselfishly for the successful termination of our high school careers, and to those who vicariously will enjoy our future endeavors, satisfactions, and achievements, we, the members of the class of 1962, dedicate this annual--Our Parents.

ADMINISTRATION

C. H. McKinney
Chairman, School Board
Reidsville City Schools

C. C. Lipscomb
Superintendent, Reidsville City Schools

PRINCIPAL'S MESSAGE

Dear Seniors:

You are about to complete a first vital step in your educational experience when you graduate from your Alma Mater.

If you are to more successfully meet the future challenges which you will surely face, you must realize that your formal education must continue. Our nation needs more than ever, people who are trained and ready to do the tasks which are inevitable if this nation is to survive and prosper. The future will tell how successful we have been in helping you to get ready to prepare yourselves to meet these challenges.

You certainly have our hopes and best wishes for success and happiness.

Yours truly,
H. K. GRIGGS, *Principal*

Mrs. Louise Benton
Secretary

OUR FACULTY

Mr. H. K. Griggs, Principal, Mr. Frank Baker, 8th Grade; Mr. Victor Johnson, 8th Grade; Mrs. A. R. Wright, 8th Grade; Mrs. S. C. Bethea, Soc.-Stud.-Eng.; Mr. C. C. Crawford, Soc. Stud.; Miss E. P. Harris, Phys. Ed.-Commercial Ed.; Mr. H. W. Hines, Physical Education; Mrs. M. L. Johnson, English; Mr. J. T. Kimbrough, Brickmasonry; Mr. A. N. McCoy, Agriculture; Mrs. G. B. McRae, Soc. Stud.-Eng.; Mr. J. A. Major, Music-English; Mrs. B. M. Neely, Science; Mrs. E. B. Oliphant, Librarian; Mr. E. J. Partee, Mathematics; Mr. J. P. Pettit, Art; Mr. E. Powell, Ind. Arts; Mr. F. I. Quick, Science-Chem.; Mr. R. N. Roberts, Mathematics; Mrs. E. M. Rogers, English-French; Mr. O. C. Shoffner, Band; Mrs. G. Spruill, English-Spanish; Mrs. F. M. Vincent, Home Economics; Mr. Harry Whitsett, Science-Mathematics; Mr. S. F. Young, Commercial Education.

GRADUATES

Annie Abbott

Tommy Anderson

Virginia Alford

Gloria Ashe

Rose Allen

Viola Barnett

Edward Anderson

Charlotte Bell

SENIORS

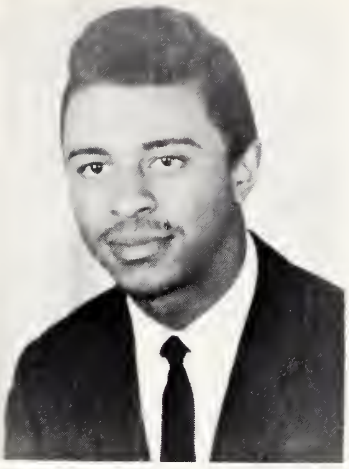

Gennie Bell

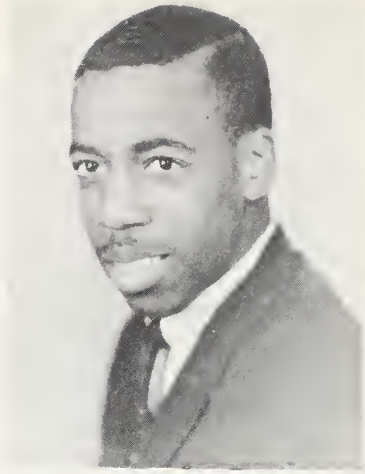

William Bratcher

Lottie Benton

Sarah Brim

Virginia Blackstock

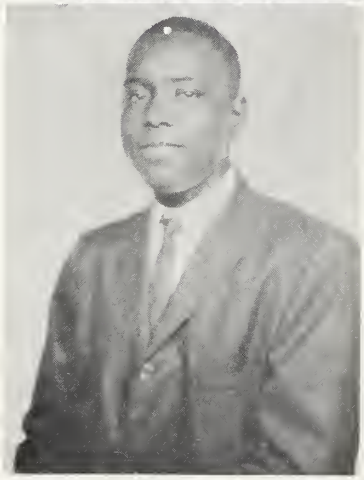

Bernard Brown

James Blackwell

Bertha Brown

SENIORS

Bettie Brown

Lillie Cook

James Brown

Shirley Dillard

Robert Carter

Ida Dingle

Mary Coates

Martha Dingle

SENIORS

Manley P. Ellington

Eunice Galloway

Annie France

Irene Galloway

Doris Galloway

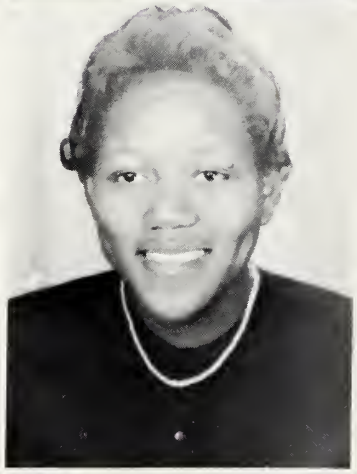

Frances Glenn

Ellen Galloway

Theatrice Gordon

SENIORS

Margaret Graves

Maggie Hairston

Nancy Graves

Bobby Hampton

Shirley Graves

Nancy Harden

Annie Hairston

Shirley Harper

SENIORS

Annie Harris

Betsy Henderson

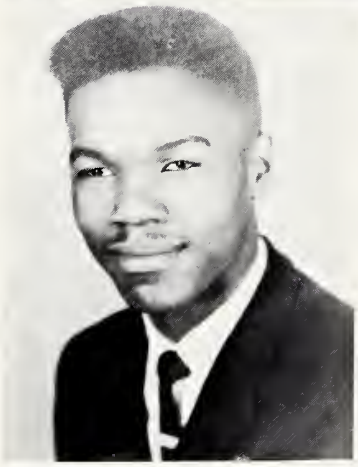

David E. Harris

Janette Hooker

Leola Harrison

Ada Johnson

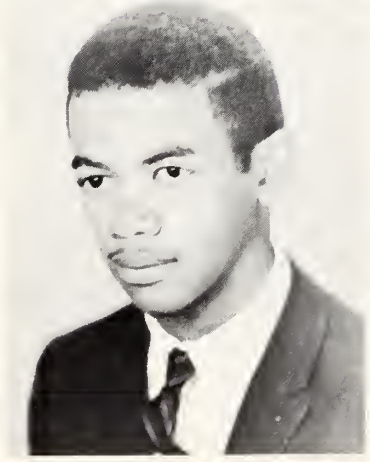

George Helem

Emily Johnson

SENIORS

Gladys Johnson

Lucille Jones

Lewis Johnson

Robert Keezee

Maxcine Settle

Adlay King

Maxcine Johnson

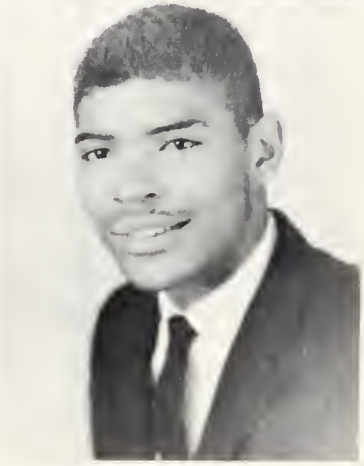

Carlyle King

SENIORS

Harold Lee

Carrie Mills

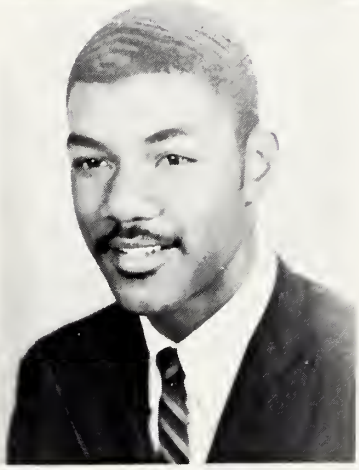

Victor Lester

Irvin Mitchell

Doris Martin

Lula Mitchell

Glenn McNeill

Clarence Morehead

SENIORS

Joylette Moore

David Oliver

Lemoore Motley

Maxine Wilfong Parker

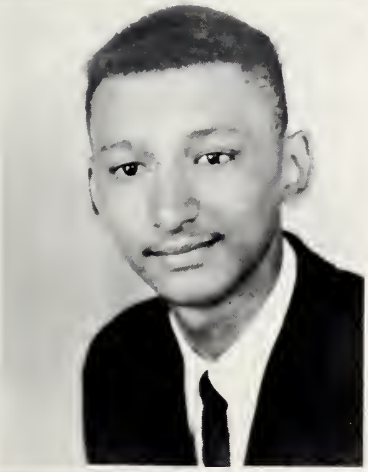

Kenneth Neal

Dorothy Perkins

Thomas Neal

Charles Pickard

SENIORS

Patricia Pickard

Deborah Scales

Harris Price

Jean Siddle

Joan Rankin

Virginia Simpson

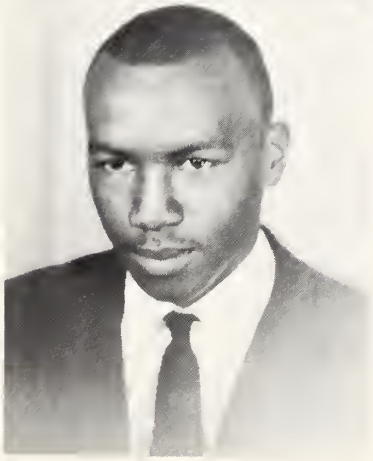

Clarence Richardson

Rhetta Slade

SENIORS

Alverta Stubblefield

Geneva Walton

Pauline Thomas

Bessie Williams

Edward Townes, III

Elizabeth Williams

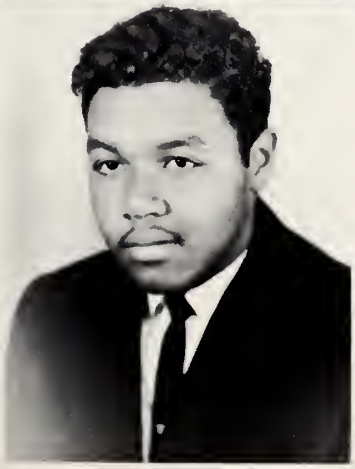

Joe Walker

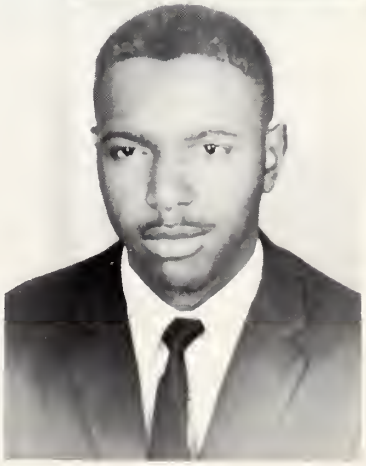

John Williams

SENIORS

Robert Williams

Patricia Willis

Cleo Williamson

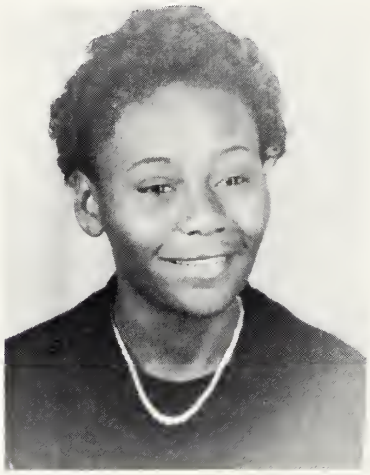

Bettie Wright

Bernard Woods

Lee Andrew Thomas

Sadie Watlington

CLASS HISTORY

In September, 1959, we, the class of 1962, made our first appearance in high school. For almost eight years we had looked forward to the time when we would be high school students.

Mr. Quick, Mr. Powell, Mr. Crawford and Mr. Whitsett were our Freshman teachers. We elected our class officers and got to work. Before we knew it, the year was completed and we were sophomores. We lost several of our classmates which decreased our group a little. Our activities were rather numerous that year.

In the fall of 1961, we were looking forward to joining the National Honor Society and to be a host at the Junior-Senior Prom. We had a surprisingly large number to join the National Honor Society. They were as follows: Sadie Mae Watlington, Leola Harrison, Charlotte Bell, Annie Abbott, Nancy Price, Edward Townes, III, Irvin Mitchell, Carlyle King, Robert Carter, and David Oliver.

Our final year began in September, 1962, with Mr. Young and Mrs. McRae as our Senior advisors. Robert Carter was elected president and we began working on the many tasks that were before us.

During our Senior year we had an addition of eight rooms, a lobby and a well-equipped Art Department. We were very happy to welcome for the first time a Junior High to our school.

It has been a great pleasure to publish the school annual. Let's hope everyone will enjoy and treasure it in the years to come.

We will forever be grateful for the privilege of attending this school and for the guidance and encouragement of our parents and teachers.

When we receive our diplomas, the history of our class as a group ends, and each member will write his own history by his future deeds.

CLASS OF 1962

HISTORIANS:
Lucille Jones and Doris Galloway

SENIOR SUPERLATIVES

BOY		GIRL
Robert H. Carter	MOST DEPENDABLE	Doris W. Martin
Irvin J. Mitchell	MOST STUDIOUS	Annie G. Abbott
Irvin J. Mitchell	MOST LIKELY TO SUCCEED	Annie G. Abbott
James L. Brown	BEST DRESSED	Annie M. Harris
Glenn McNeill	BEST ATHLETE	Pauline Thomas
Victor Lester	MOST POPULAR	Sadie M. Watlington
Carlyle King	MOST TALKATIVE	Charlotte I. Bell
Robert H. Carter	MOST BUSINESS-LIKE	Doris W. Martin
Glenn McNeill	MOST COURTEOUS	Lucille Jones
Irvin J. Mitchell	MOST SCHOOL SPIRITED	Rhetta M. Slade
Clarence Richardson	MOST BASHFUL	Viola Barnett
Harold Lee	BEST APPETITES	Rhetta M. Slade
Thomas S. Anderson	SHORTEST AND TALLEST	Lula A. Mitchell
Victor Lester	BEST ACTOR AND ACTRESS	Rhetta Slade

CLASS WILL

We, the Senior Class of 1962 of Booker T. Washington High School, in the city of Reidsville, the state of North Carolina, do wish and declare our last will and testament.

To our principal, for his encouragement, understanding, we leave our deepest appreciation.

To our faculty, for their thoughtfulness, understanding and leadership, we leave our best wishes and sincere gratitude.

To our school, for the many days of happiness we have shared with our friends and faculty, we leave our recognition.

To the student body, for their citizenship, great challenges, and many rewards, we leave our most treasured possession, our seniority.

To individuals, we bequest a part of this will:

1. I, Annie Abbott, will my position in the National Honor Society, to my sister, Willa Mae Abbott, respectively.
2. I, Virginia Alford, will my seat in the senior class to Mary Lee Robinson and Charles Moore.
3. I, Rose Allen, will my seat in the senior band to Gloria Slade.
4. I, Edward Anderson, will my books to Brenda Galloway.
5. I, Tommy Anderson, will my ability to be charming and fascinating to the girls at Washington High and to Victor Russell.
6. I, Gloria Ashe, will my seat in the senior class to Jeff Blackwell and Phil Lawson.
7. I, Viola Barnette, will with the little knowledge that I have, take it with me.
8. I, Charlotte Bell, will my seat in the National Honor Society to my sister, Lillian Bell.
9. I, Gennie Bell, will my ability to play baseball to Coleman Cook.
10. I, Lottie Benton, will my ability to jive all the boys to Addie Bass.
11. I, Virginia Blackstock, will my ability to study to Mary E. Blackstock.
12. I, James Blackwell, will my ability to read music to Layfette Monte.
13. I, William Bratcher, will my position as captain of the Traffic Patrol to Samuel Harrison.
14. I, Sarah Brim, will my ability to sew to Sallie Brim.
15. I, Bernard Brown, will my ability to get to the senior class to William Brown.
16. I, Bertha Brown, will my ability to get along with others to Allen Brown and Charles Smith.
17. I, Bettie Brown, will my sense of humor to Fred Brown and Irvin Parker.
18. I, James Brown, will my ability to Coleman Cook to make the honor roll once before he graduates.
19. I, Robert Carter, will my seat as director of the Intra-Mural Council to Ephriam Gorham.
20. I, Mary Coates, will my ability to get along with others to Lavern Baines.
21. I, Lillie Cook, will my seat in the senior class to my brother Percy Cook.
22. I, Shirley Dillard, will my seat in the senior class to Johnnie Winchester.
23. I, Ida Dingle, will my ability to be intelligent to the Juniors, Sophomores, and Freshmen.
24. I, Martha Dingle, will my ability to type to Annie Obey and Ruth McAllister.
25. I, Manley Ellington, will my ability to get along with the cheerleaders to Hunter Bradshaw.
26. I, Annie France, will my seat in the senior class to Jackie Jackson, Norma Graves, Dudley Broadnax, and Walter Maynard.

27. I, Ellen Galloway, will my ability to sew to Loretta Galloway.

28. I, Eunice Galloway, will my seat in the senior class to Brenda and Patricia Galloway.

29. I, Doris Galloway, will my position as Secretary of the Traffic Patrol to my brother, Robert Galloway.

30. I, Irene Galloway, will my seat in the senior class to Robert Wilfong and Thomas Brown.

31. I, Frances Glenn, will my seat in the senior class to Hildred Whitt and Wanye Adams.

32. I, Theatrice Gordon, will my seat in the senior class to Ruth Graves.

33. I, Margaret Graves, will my seat in the senior class to Rosa Jumper.

34. I, Nancy Graves, will my ability to get along with others to my brother, Perry Graves.

35. I, Shirley Graves, will my ability to get up town without an excuse to Perry Graves.

36. I, Nancy Harden, will my seat in the senior class to William Settle and Mabon Hairston.

37. I, Annie Hairston, will my ability to finish school to Betty and Mattie Hairston.

38. I, Maggie Hairston, will my seat in the senior class to my brother Ernest Hairston and Sadie McAlister.

39. I, Shirley Harper, will my ability to get along with others to my sister Joan Harper.

40. I, Annie Harris, will my ability to graduate to Bernard Mark.

41. I, David Harris, will my ability to hook school and not get caught to Perry Graves.

42. I, Joe Harrison, will my seat in the senior class to Arthur Dillard.

43. I, George Helem, will my ability to play in the band to Zenora Wilson.

44. I, Janette Hooker, will my ability to get a needed hair-do to Elaine Adams and Addie M. Bass.

45. I, Ada Johnson, will my ability to finish school to Barbara and William Johnson.

46. I, Emily Johnson, will my ability to get along with others to Bernard Mark.

47. I, Gladys Johnson, will my Math ability to Rachael Lamberth.

48. I, Lewis Johnson, will my position in the Advance Math class to Anglene Johnson.

49. I, Maxcine Johnson, will my ability to get along with others to Betty Broadnax and Mary Baize.

50. I, Lucille Jones, will my ability to play the bells to Zenora Wilson.

51. I, Robert Keesee, will my seat in the senior class to Martha Slade.

52. I, Adlay King, will my lovable ways to Pearlie Williamson and Bettie J. Bell.

53. I, Carlyle King, will my ability to be happy and care-free to Billy Purcell.

54. I, Harold Lee, will my ability to run touch downs to Danny Oliphant.

55. I, Victor Lester, will my cool personality to the on-coming cats of Booker T.

56. I, Doris Martin, will my brain power to my brother William and my height to both of my brothers, Melvin and William.

57. I, Glenn McNeill, will my ability to play basketball to Kindell Griggs.

58. I, Carrie Mills, will my ability to get on the honor roll to Australia Mills and Barbara Morehead.

59. I, Irvin Mitchell, will to Lawrence Williamson my ability to be a Jiver.

60. I, Lula Mitchell, will my seat in the senior class to Barbara Youres.

61. I, Clarence Morehead, will my ability to get a girl to Verna Moore.

62. I, Joylette Moore, will my seat in the senior class to Hilda Slade.

63. I, LeMoore Motley, will my personality to Mary Johnson.

64. I, Kenneth Neal, will my ability to play baseball to Billy Obey.

65. I, Thomas Neal, will my seat in the senior class to Mae Ola Peele.

66. I, David Oliver, will my position in the National Honor Society to whoever deserves it.

67. I, Dorothy Perkins, will my seat in the senior class to J. D. Blackwell and Hazel Eaves.

68. I, Charles Pickard, will my ability to make it to the senior class to William Pickard.

69. I, Patricia Pickard, will my ability to understand others to my sister Elaine Pickard.

70. I, Harris Price, will my position as secretary of the Student Council to Richetta Price and Anglene Johnson.

71. I, Joan Rankin, will my ability to type to Carolyn Johnson.

72. I, Clarence Richardson, will my seat in the senior class to William Pickard.

73. I, Deborah Scales, will my ability to qualify for the Saturday school at Bennett College to Lois Mimms and Mabel Scales.

74. I, Maxine Settle, will my ability to keep a boy friend to Shirley McCain and Irma Neal.

75. I, Jean Siddle, will my ability to graduate high school to my brother Thomas Siddle and my cousin Clarence Fisher.

76. I, Virginia Simpson, will my seat in the senior class to Billy Broadnax and Samuel Moore.

77. I, Rhetta Slade, will my musical ability to my sister Barbara Slade.

78. I, Alverta Stubblefield, will my ability to draw to Dennis Stubblefield.

79. I, Lee Thomas, will my ability to play football to Charles Watkins.

80. I, Pauline Thomas, will my ability to get along with others to my cousin Gloria Swann.

81. I, Edward Townes, will my clarinet to my brother Granville Townes.

82. I, Minnie Robertson, will my most prized possession, a bottle of catsup, to the rising seniors that they may do well and stay well and "catch up."

83. I, Maxine Wilfing, will my ability to sing well to Gladys Parker.

84. I, Joe Walker, will my position as captain of the football team to Melvin Robinson.

85. I, Geneva Walton, will my seat in the senior class to my cousin, Paul Jones.

86. I, Sadie Watlington, will my position in the National Honor Society to Elaine Adams.

87. I, Bessie Williams, will my ability to speak French to Lavern Baines.

88. I, Elizabeth Williams, will my ability to be nice to people to Henrietta Williams.

89. I, John Williams, will my seat in the senior class to Ira Blackstock.

90. I, Robert E. Williams, will my position on the basketball team to Dudley Broadnax.

91. I, Cleo Williamson, will my brains to Leonard Williamson.

92. I, Patricia Willis, will my ability to finish school to Robert Lee Galloway.

93. I, Bernard Woods, will my seat in the senior class to Theoren Harley.

94. I, Betty Wright, will my ability to think clearly in emergencies to Hilton Wright.

95. I, Leola Harrison, will my position in the National Honor Society to Norm J. Graves and Marie Bell.

96. I, Betsy Henderson, will my ability to be in the senior play to Gerdie Mae Brown.

Witnesses: Annie France
Ida Dingle
Kenneth Neal

Executors: Jean Siddle
Bertha Brown

ALMA MATER

For memories that never fade,
For hopes and dreams that never die;
For friendship that these days have made
We'll always love you dear Old High.

For wholesome ways of light and truth
For joy that everyday has known;
We'll love you, not alone in youth,
But bless you when the years have flown.

Chorus
We'll live for you 'neath colors true
And service pledge to do;
We, thy loyal sons and daughters
Raise this song to you.

CLASS COLORS . .
Blue and Gold

FLOWER

White Orchid

MOTTO

Forward, Upward, Onward, To Success

CLASS PROPHECY

NAME	COULD BE	SHOULD BE	WILL BE
Annie Abbott	Mathematician	Speech Therapist	Doctor
Virginia Alford	Nurse	Cosmetologist	Housewife
Rosa Lee Allen	Beautician	P. E. Teacher	Stenographer
Edward Anderson	Cartoonist	Commercial Artist	Commercial Artist
Thomas Anderson	Doctor	Lawyer	Band Director
Gloria Ashe	Hostess	Nurse	Teacher
Viola Barnett	Nurse	Seamstress	Beautician
Charlotte Bell	Teacher	Psychologist	Lawyer
Lottie Benton	Nurse	Housewife	Social Worker
Virginia Blackstock	Housewife	Stenographer	Cosmetologist
James Blackwell	Doctor	Bachelor	Auto Mechanic
William Bratcher	Teacher	Doctor	Doctor
Sarah Brim	Teacher	Beautician	Specialist
Bernard Brown	Teacher	Lawyer	Lab. Detective
Bertha Brown	Teacher	Lawyer	Nurse
Betty Brown	Teacher	Comedian	Beautician
James L. Brown	Doctor	Brick Mason	Businessman
Robert Carter	Scientist	Engineer	Teacher
Mary Courts	Artist	Air Line Hostess	Beautician
Lillie Cook	Nurse	Teacher	Stewardess
Shirley Dillard	Housewife	Teacher	Nurse
Ida Dingle	Beautician	Missionary	Teacher
Martha Dingle	Air Line Hostess	Nurse	Stenographer
Manley P. Ellington	Stenographer	Psychiatrist	Social Worker
Annie France	Secretary	Beautician	Housewife
Doris Galloway	Beautician	Teacher	Stenographer
Ellen Galloway	Seamstress	Teacher	Beautician
Eunice Galloway	Beautician	Nurse	Stenographer
Irene Galloway	Seamstress	Housewife	Nurse
Frances Glenn	Nurse	Teacher	Cosmetologist
Theatrice Glenn	Doctor	Lawyer	Teacher
Margaret Graves	Stenographer	Nurse	Beautician
Nancy Graves	Composer	Singer	Hair Model
Shirley Graves	Teacher	Nurse	Stewardess
Nancy Harden	Secretary	Housewife	Beautician
Annie Hairston	Beautician	Teacher	Stenographer
Maggie Hairston	Doctor	Psychiatrist	Secretary
Shirley Harper	Doctor	Lawyer	Nurse
Annie Harris	Composer	Interior Decorator	Beautician
David Harris	Technician	Mechanic	Air Force
Joe Harrison	Teacher	Auto Mechanic	Teacher
Leola Harrison	Speech Therapist	Model	Stenographer
George Helem	Architect	Commercial Artist	Pilot
Betsy Henderson	Detective	Lawyer	Secretary
Janette Hooker	Stenographer	Cosmetologist	Mathematician
Ada Johnson	Beautician	Nurse	Stenographer
Gladys Johnson	Model	Secretary	Mathematician
Lewis Johnson	Artist	Lawyer	Mathematician
Maxine Johnson	Stenographer	Teacher	Air Force Nurse
Lucille Jones	Hair Stylist	Pediatrician	Teacher
Robert Keesee	Doctor	Scientist	Barber
Adlay King	Model	Dancer	Receptionist
Carlyle King	Physicist	Architect	Mathematician
Harold Lee	Athlete	Mathematician	Lawyer

NAME	COULD BE	SHOULD BE	WILL BE
Victor Lester	ıter	Actor	Architect
Doris Martin	Teacher	Secretary	Pediatrician
Glenn McNeill	Teacher	Prof. Athlete	Athlete
Carrie Mills	Teacher	Policewoman	Hair Stylist
Irvin Mitchell	Sports Announcer	usician	gineer
Lula Mitchell	Dis. Jockey	Housewife	Elementary Teacher
Joyletter Moore	Secretary	Teacher	Nurse
Clarence Moorehead	Teacher	Agriculture Teacher	Army
Le More Motley	Teacher	Nurse	Beautician
Kenneth Neal	Mechanical Engineer	Dentist	Mechanical Engineer
Thomas Neal	Professional Athlete	Doctor	Brick Masonry
David Oliver	Lawyer	Artist	Artist
Dorathy Perkins	Stenographer	Artist	Air Force Nurse
Charles Pickard	Stenographer	Doctor	Artist
Patricia Pickard	Dress Designer	Nurse	Receptionist
Harris Price	Teacher	Artist	Nurse
Joan Rankins	Teacher	Nurse	Stenographer
Clerance Richarderson	Doctor	Teacher	Teacher
Minnie Robertson	Artist	Housewife	Speech Therapist
Deborah Scales	Beautician	Teacher	Nurse
Maxine Settle	Dancer	Lawyer	Economic Teacher
Rhetta Slade	Band Director	Model	French Instructor
Jean Siddle	Instructor	Social Worker	Secretary
Virginia Simpson	Nurse	Secretary	Housewife
Alberta Stubblefield	Hair Stylist	Secretary	Model
Lee Andrew Thomas	Athlete	Teacher	Athlete
Pauline Thomas	Barber	Nurse	Teacher
Edward Townes III	Newspaper Reporter	Teacher	Engineer
Geneva Walton	Psychologist	Dancer	Teacher
Sadie Watlington	Lawyer	Psychologist	Model
Maxine Wilfong Parker			
Bessie Williams	Critic	Artist	Stenographer
Elizabeth Williams	Psychiatrist	Nurse	Lawyer
John Williams	Barber	Lawyer	Mechanic
Robert Williams	Doctor	Athlete	Barber
Cleo Williamson	Brick Masonry	Doctor	Teacher
Patricia Willis	Lover	Teacher	Air Line Hostess
Bernard Woods	Doctor	Doctor	Doctor
Bettie Wright	Teacher	Teacher	Teacher
Gennie Bell			
Gloria Ashe			
Bessie Williams			

AUTOGRAPHS

AUTOGRAPHS

CONTEST WINNERS

Juniors

11A CLASS

President, Mary Robinson; V-Pres., Marie Blackwell; Secretary, Hunter Bradshaw; Asst. Secy., Hattie Crawford; Treasurer, Willia Abbott; Advisor, Mrs. Neely.

11B CLASS

President, Ernestine Martin; V.-Pres., Daniel Oliphant; Secretary, Mary Bell Lee; Asst. Secy., Martha Hopkins; Treasurer, Geraldean Galloway; Advisor, Mr. Roberts.

IIC Class

SNAPSHOTS

Sophomores

10A CLASS

President, Lenora Watlington; V.-Pres., Charles Watkins; Secretary, Carolyn Moyer; Asst. Secy., Adell Stokes; Treasurer, Benjamin Stewart; Advisor, Mrs. M. L. Johnson.

10B CLASS

President, Cherly Lawson; V.-Pres., Lillie Baize; Secretaryy, Patricia Pass; Asst. Sec'y., Kindell Griggs; Treasurer, Helen Chestnut; Advisor, Mr. E. J. Partee.

10C CLASS

President, Victor Russell; V.-Pres., Willie Meadows; Secretary, Gail Johnson; Treasurer Deborah Ellington; Advisor, Mrs. S. C. Bethea.

10D CLASS

President, Maxcine Harbor; V.-Pres., Barbara Mims; Secretary, Alberta Lowe; Asst. Sec'y., Williette Hammock; Treasurer, Patricia Martin; Advisor, Miss E. P. Harris.

AUTOGRAPHS

Freshmen

9A CLASS

President, Dorothy Scales; V.-Pres., Richard Allen; Secretary-Treasurer, Shirley Austin; Advisor, Mrs. G. Spruill.

9B CLASS

Pesident, Angelene Johnson; V.-Pres., William Hildebrand; Secretary, Georgia Lindsey; Asst. Sec'y., Australia Mills; Treasurer, Norman J. Graves; Advisor, Mr. F. I. Quick.

9C CLASS

President, Bunnie Lindsey; V.-Pres., Acquila Galloway; Secretary, Anne Jackson; Asst. Sec'y., Louise Lamberth; Treasurer, Jerry Harden; Advisor, Mr. H. Whitsett.

9D CLASS

President, Mary Johnson; V.-Pres., Bernadette Lawson; Secretary, Mable Scales; Asst. Sec'y., Charles Penn; Treasurer, Beverly Mills; Advisor, Mr. E. Powell.

9E CLASS

President, Natalie Mitchell; V.-Pres., Edward Gorham; Secretary, Lillian Bell; Treasurer, Constance Jones; Advisor, Mr. J. P. Pettit.

9F CLASS

President, Zelma Cooke; V.-Pres., William Thomas; Secretary, Mattie Hairston; Asst. Sec'y., Polly Parker; Treasurer, James Lowe; Advisor, Mr. J. A. Major.

Eighth Grade

8 A Class

8 B Class

8 C Class

DRIVERS EDUCATION

AUTOGRAPHS

ACTIVITIES

NEW HOMEMAKERS OF AMERICA

President, Joylette Moore; V.-President, Sarah Brim; Secretary, Alberta Thomas; Asst. Secretary, Carrie Lee Mills; Treasurer, Matokia Blackwell; Advisor, Mrs. F. C. Vincent.

PHOTOGRAPHY CLUB

President, James Brown; V.-Pres., Charlotte Bell; Secretary, Daniel Oliphant; Treasurer, Manley Pearl Ellington; Advisor, Mrs. S. F. Young.

GIRLS' RESERVE

President, Bessie Williams; V.-Pres., Marie Slade; Secretary, Lillie Baize; Asst. Sec'y., Dianne Galloway; Treasurer, Hilda Watkins; Advisor: Mrs. G. B. McRae.

FUTURE BUSINESS LEADERS OF AMERICA

President, Helen Chestnut; V.-Pres., Annie Maria Jones; Secretary, Jaunice White; Asst. Sec'y., Dorothy Scales; Treasurer, Angeline Johnson; Advisor, Miss E. P. Harris.

DEBATING CLUB

Pesident, Mamietta Pinnix; Vice-President, Gloria Slade; Secretary, Louise Graves; Asst. Secretary, Dawne Lester; Treasurer, Maseleen Monte; Advisor, Mrs. S. C. Bethea.

ART CLUB

President, Lavern Baines; Vice-President, Natalie Mitchell; Secretary, Willie Mae Abbott; Treasurer, Patricia Pickard; Advisor, Mr. J. P. Pettit.

BOY'S RESERVE

President, William Obey; Vice-President, Victor Russell; Secretary, Ralph Howard; Advisor, Mr. H. Hines.

INDUSTRIAL ARTS CLUB

President, Samuel Harrison, V.-Pres., William D. Galloway; Secretary, Thomas Neal; Treasurer, Jeff Blackwell; Reporter, Edward Gorham; Advisor, Mr. E. Powell.

NATIONAL HONOR SOCIETY

WASHINGTON HIGH SCHOOL BAND

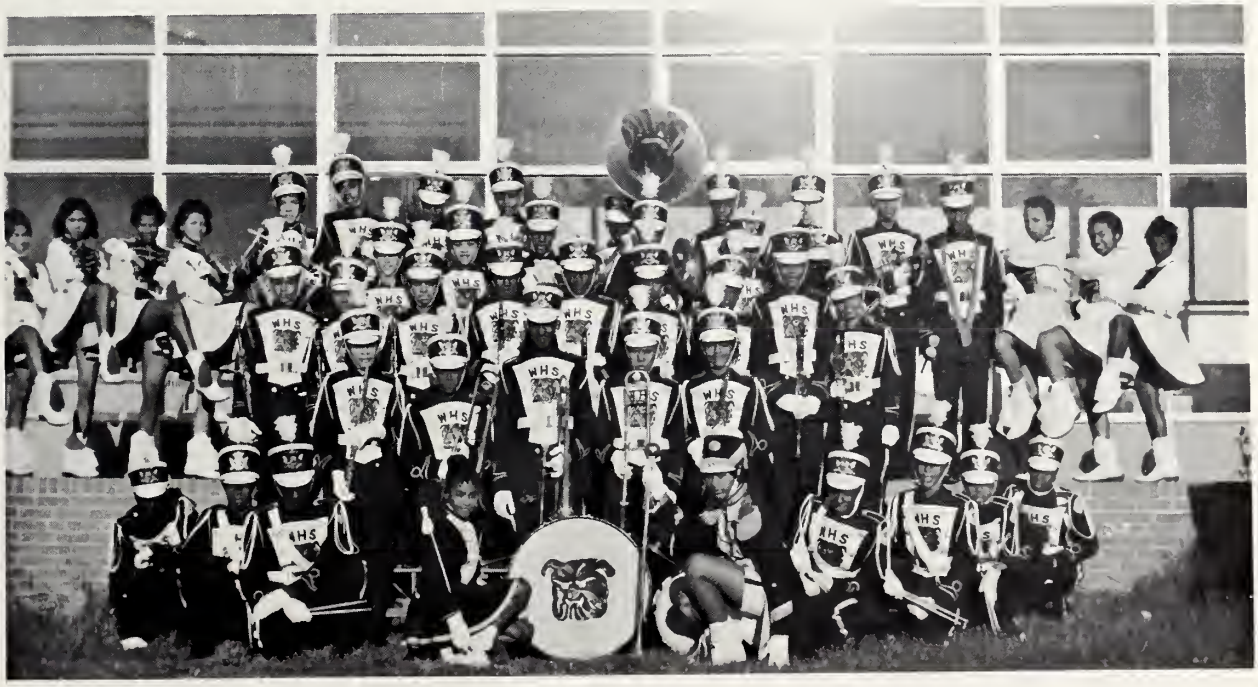

DRAMATICS CLUB

SCIENCE CLUB

INTRA-MURAL COUNCIL

Student Director, Robert Carter; Asst. Student Director, Ephriam Gorham; Secretary, Bertha Bown; Advisor, Mr. H. W. Hines.

MASONRY CLUB

President, Theatrice Gordon; V.-Pres., Robert Keesee; Secretary, Norman Watkins; Treasurer, Thomas Brown; Advisor, M. J. Kimbough, Jr.

TECHNICAL CLUB

NEW FARMERS OF AMERICA

STUDENT COUNCIL

BOY'S GLEE CLUB

TRAFFIC PATROL

BUS DRIVERS CLUB

MONOGRAM CLUB

MUSIC CLUB

ATHLETICS

FOOTBALL TEAM

BOYS' BASKETBALL TEAM

BASEBALL TEAM

JUNIOR VARSITY

CHEERING SQUAD

1961 MAY QUEEN AND HER COURT

ADVERTISING

THE BANK OF REIDSVILLE

North Carolina's Oldest State Bank

Reidsville, North Carolina

CHASE BAG COMPANY

Multiwall paper, Burlap, Cotton, SAXOLIN
Open Mesh, Polytex Plastic (Polyethylene),
Water-proof and Mailing Bags.

"Where To Buy Them"
103 N. Harris Street
Reidsville, North Carolina

McLAURIN FUNERAL HOME

"Culture for Service"

Mrs. L. H. McLaurin, Manager

Dial 349-8286
115 NE Market Street
Reidsville, North Carolina

BIG BILL BOTTLING COMPANY

Sun Crest -- Grape, Orange
Double Cola
Sundrop

Dial DI 9-7521
108 East Harrison Street
Reidsville, North Carolina

Congratulations to the Graduating Class

THE COCA-COLA
BOTTLING COMPANY

of

Reidsville, North Carolina

NEW LAUNDRY
AND
DRY CLEANERS, INC

"One Call Cleans All"

Dial DI 9-4381
618 S. Scales Street
Reidsville, North Carolina

ROCKINGHAM FINANCE CO.,
INC.
Dial DI 9-5669
108 Morehead Street
Reidsville, North Carolina

REIDSVILLE CAMERA SHOP
Cameras Films Projectors

Dial DI 9-4516
203 Gilmer Street
Reidsville, North Carolina

WEST END SUPER MARKET

One Stop Food Store

Dial DI 9-3038
817 Lindsay Street
Reidsville, North Carolina

LUCKY STRIKE GROCERY

102 N. West Market Street

Reidsville, North Carolina

GLOBE UNION COMPANY, INC.

Automobile Battery Manufacturers

Dial DI 9-7071
105 E. Harrison Street
Reidsville, North Carolina

BELK-STEVENS COMPANY

Home of Better Values

Dial DI 9-7572
Reidsville, North Carolina

COMPLIMENTS OF
FIRST FEDERAL SAVINGS AND LOAN ASSOCIATION

Mrs. F. B. Kemp
Exec. Vice-President
Mr. W. D. Stocks
Secretary-Treasurer

Dial DI 9-3344
Reidsville, North Carolina

HOOPER & MOORE

For The Best In Men's Wear!

Dial DI 9-5481
211 S. Scales Street
Reidsville, North Carolina

CONSOLIDATED CREDIT CORPORATION

Dial DI 2-1351
109 South Scales Street
Reidsville, North Carolina

KING & LEE
ESSO SERVICE

Dial DI 9-3377 or DI 9-3048
303 S. Scales Street
Reidsville, North Carolina

H. L. GREEN COMPANY

Dial DI 9-5291
227 S. Scales Street
Reidsville, North Carolina

COMPLIMENTS OF
FIRST NATIONAL BANK
OF REIDSVILLE
Reidsville, North Carolina

GRAHAM'S INC.

Smart Wearing Apparel

Dial DI 9-3570
107 S. Scales Street
Reidsville, North Carolina

COMPLIMENTS OF

HASTINGS
FURNITURE COMPANY

Reidsville, North Carolina

LOVE TRACTOR SALES,
INC.

Dial DI 9-4338
206 West Harrison Street
Reidsville, North Carolina

STADLER - ALDRIDGE
RADIO & TELEVISION
COMPANY

Exclusive Authorized
Dealer For
RCA Victor
Sales & Service

Dial DI 9-7058
209 SW Market Street
Reidsville, North Carolina

EDGERTON FUNERAL
HOME

Mr. L. E. Edgerton, Manager

Dial DI 9-7213
221 SE Market Street
Reidsville, North Carolina

CRAWFORD BROTHERS
COAL & WOOD YARD
"Fill Your Bins With Good Coal"
Dial DI 9-4943
160 NW Market Street
Reidsville, North Carolina

WILLIAMS & COMPANY
"Arrow and Manhattan Shirts"
Dial DI 9-4591
136 S. Scales Street
Reidsville, North Carolina

THE MUTUAL SAVINGS
& LOAN ASSOCIATION
Dial DI 9-7017
Roach Building
233 Gilmer Street
Reidsville, North Carolina

STRADER'S SHOE STORE
Dial DI 9-7906
138 S. Scales Street
Reidsville, North Carolina

HOLDERBY RADIO SHOP

Radio, Television, Hi-Fi, Jewelry
Dial DI 9-7219
220 Settle Street
Reidsville, North Carolina

TELEVISION & RADIO CLINIC

Sales and Service
Dial DI 9-3300
1212 S. Scales Street
Reidsville, North Carolina

LANE'S SHOE STORE

Shoes for Every Member of the Family
Dial DI 9-3018
123 S. Scales Street
Reidsville, North Carolina

SPRING DRY CLEANING

Dial DI 9-6230
105 W. Morehead Street
Reidsville, North Carolina

LUCKY CITY MOTORS

"Your Friendly Ford Dealer Since 1930"
Parts and Service

DI 9-6441
526 S. Scales Street
Reidsville, North Carolina

FISHER'S TAILOR SHOP

"A Stitch in Time Saves Nine"

C. L. Fisher, Manager
NE Market Street
Reidsville, North Carolina

REIDSVILLE FURNITURE COMPANY

Dial DI 9-3355

102 Gilmer Street

Reidsville, North Carolina

ROBERTA'S FLOWER SHOP

Dial DI 9-6154

722 S. Scales Street

Reidsville, North Carolina

We also give S & H Green Stamps

HAYNES & WILSON TV SERVICE

Records Record Players

Dial DI 9-8255

Reidsville, North Carolina

REIDSVILLE LAUNDRY COMPANY

Sanitone Dry Cleaning

Dial DI 9-7044

101 SE Market Street

Reidsville, North Carolina

Compliments of

THE TEENAGE RUMPUS ROOM

For an evening

of

Socializing

Market Street

Reidsville, North Carolina

BURTON'S FURNITURE AND APPLIANCES, INC.

Phone DI 9-4511

1318 S. Scales Street

Reidsville, North Carolina

WATT'S OIL COMPANY

Wholesale Products

Plant: Dial DI 9-8251

Res.: Dial DI 9-4619

Reidsville, North Carolina

GILLIE'S FEED STORE

Dial DI 9-3324

235 SW Market Street

Reidsville, North Carolina

PRICE'S DANCELAND

"In the Block"
Market Street

Reidsville, North Carolina

WAGONER ELECTRIC AND RADIO SHOP
Electric Heating
Dial DI 9-4363
222 Gilmer Street
Reidsville, North Carolina

WILLIAM C. STOKES & COMPANY, INC.
(Since 1930)
Real Estate, Rentals and Insurance
225 Gilmer Street
DIAL DI 9-3391
Reidsville, North Carolina

BASS'S TRANSIT
Children to and from School
SAFELY
Chartered Tours at Reasonable Rates
Dial DI 9-5293
Reidsville, North Carolina

TRENT'S RECORD CENTER
Dial DI 9-3043
708 N. Scales Street
Reidsville, North Carolina

THE CHICKEN SHACK
"Home Cooked Meals"
Proprietor, J. Frank Hart
Sandwiches Plate Lunches
111 Hall Street
Reidsville, North Carolina

HOPKINS PUMP AND SUPPLY COMPANY
131 Settle Street
DIAL DI 9-8530
Reidsville, North Carolina

HOME FURNITURE COMPANY
DIAL DI 9-4378
112 S. Scales Street
Reidsville, North Carolina

REIDSVILLE DRUG STORE

Prescriptions Filled

West Market Street

Reidsville, North Carolina

BARBER FLORISTS

Dial DI 9-4311

440 N. Scales Street

Reidsville, North Carolina

Compliments of

THE STYLE CENTER

Dial DI 9-3303

137 S. Scales Street

Reidsville, North Carolina

ROY HUMPHREY JEWELER

Dial DI 9-3468

237 S. Scales Street

Reidsville, North Carolina

COLE'S JEWELRY COMPANY

222 Settle Street

Reidsville, North Carolina

CAROLINA APOTHECARY

Dial DI 9-8221

219 Gilmer Street

Reidsville, North Carolina

DIXON'S SHOE SHOP

"Built by Satisfied Customers"

103 Gilmer Street

Reidsville, North Carolina

THE LAURIE SHOP

Smart Junior and Miss Apparel

Dial DI 9-4139

131 S. Scales Street

Reidsville, North Carolina

LINK BROTHERS' PHARMACY

Dial DI 9-4301

118 S. Scales Street

Reidsville, North Carolina

IDEAL CLEANERS

Dial DI 9-6051 or DI 9-4900

184 N. Scales Street

Reidsville, North Carolina

MACE'S JEWELERS

Dial DI 9-4473

132 S. Scales Street

Reidsville, North Carolina

DYE COAL AND OIL COMPANY

Dial DI 9-6444

209 NE Market Street

Reidsville, North Carolina

BOB SHREVE AUTO REPAIR

Motor Overhauling

Motor Tuning

Brake Service

Dial DI 9-8015

425 S. Scales Street

Reidsville, North Carolina

DYER WESTINGHOUSE LAUNDROMAT

24-Hour Service

219 NE Market Street

Reidsville, North Carolina

J. J. NEWBERRY COMPANY

Dial DI 9-5263

130 S. Scales Street

Reidsville, North Carolina

ED. A. GUNN

Office Equipment, Gifts, Books

Monumental Square

Reidsville, North Carolina

YEARBOOK HOUSE

KANSAS CITY 6, MISSOURI
TORONTO 1, ONTARIO

LITHO. IN U.S.A. BY YEARBOOK HOUSE

CKINGHAM COUNTY PUBLIC LIBRARY
1554 00285 8776

YEARBOOK HOUSE
KANSAS CITY 6, MISSOURI
TORONTO 1, ONTARIO